

Zelle Farms
 6804 S. York Hwy
 Clarkrange, TN 38553
 christine.nowak@hempuniverse.io
 931-863-5197

Sample: 01-23-2024-44789
 Sample Received: 01/23/2024;
 Report Created: 01/24/2024; Expires: 01/24/2025

Z-FS-Balm-Mango A
 Topical

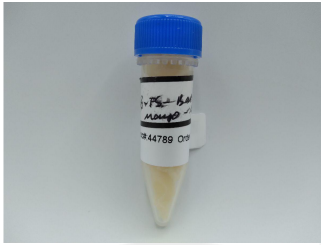

0.085 %
 Total THC

0.085 %
 Δ-9 THC

4.127 %
 Total Cannabinoids

3.839 %
 Total CBD

Cannabinoids

Complete

(Testing Method: HPLC, CON-P-3000)
 Date Tested: 01/23/2024

Analyte	LOD	LOQ	Mass	Mass	
	%	%	%	mg/g	
Δ-8-Tetrahydrocannabinol (Δ-8 THC)	0.0101	0.0151	ND	ND	
Δ-9-Tetrahydrocannabinol (Δ-9 THC)	0.0101	0.0151	0.085	0.854	
Δ-9-Tetrahydrocannabinolic Acid (THCA-A)	0.0101	0.0151	ND	ND	
Δ-9-Tetrahydrocannabiphorol (Δ-9-THCP)	0.0101	0.0151	ND	ND	
Δ-9-Tetrahydrocannabivarin (Δ-9-THCV)	0.0101	0.0151	ND	ND	
Δ-9-Tetrahydrocannabivarinic Acid (Δ-9-THCVA)	0.0101	0.0151	ND	ND	
R-Δ-10-Tetrahydrocannabinol (R-Δ-10-THC)	0.0101	0.0151	ND	ND	
S-Δ-10-Tetrahydrocannabinol (S-Δ-10-THC)	0.0101	0.0151	ND	ND	
9R-Hexahydrocannabinol (9R-HHC)	0.0101	0.0151	ND	ND	
9S-Hexahydrocannabinol (9S-HHC)	0.0101	0.0151	ND	ND	
Tetrahydrocannabinol Acetate (THCO)	0.0101	0.0151	ND	ND	
Cannabidivarin (CBDV)	0.0101	0.0151	0.031	0.314	
Cannabidivarinic Acid (CBDVA)	0.0101	0.0151	ND	ND	
Cannabidiol (CBD)	0.0101	0.0151	3.839	38.390	
Cannabidiolic Acid (CBDA)	0.0101	0.0151	ND	ND	
Cannabigerol (CBG)	0.0101	0.0151	0.043	0.430	
Cannabigerolic Acid (CBGA)	0.0101	0.0151	ND	ND	
Cannabinol (CBN)	0.0044	0.0151	<LOQ	<LOQ	
Cannabinolic Acid (CBNA)	0.0101	0.0151	ND	ND	
Cannabichromene (CBC)	0.0101	0.0151	0.128	1.280	
Cannabichromenic Acid (CBCA)	0.0101	0.0151	ND	ND	
Total			4.127	41.268	

Total THC = THCa * 0.877 + Δ9-THC; Total CBD = CBDa * 0.877 + CBD; LOQ = Limit of Quantitation; ND = Not Detected.

Total THC Measurement of Uncertainty: ± 0.050%
 Total CBD Measurement of Uncertainty: ± 2.000%
 THCO potency analysis does not designate quantitative specificity of Δ-8-THCO and Δ-9-THCO isomers



New Bloom Labs
 6121 Heritage Park Drive, A500
 Chattanooga, TN 37416
 (844) 837-8223
 TN DEA#: RN0563975
 ANAB Testing Laboratory (AT-2868): ISO/IEC
 17025:2017

Natalie Siracusa
 Natalie Siracusa
 Laboratory Director

Powered by
 reLIMS
 info@relims.com